

GENERAL NOTES

- 1) NEAREST CROSS STREET, WA KACHESS RD., INTERSECTS WILDERNESS LANE 1.9 MILES SW OF THE SITE.
- 2) NEAREST ADJACENT ADDRESS, 280 WILDERNESS LN. (LOCATED AT LOT 35 ADJACENT TO PROPOSED BUILDING SITE)
- 3) PER KACHESS COMMUNITY REGULATIONS:
 - A) A SINGLE PARKING SPACE IS PROVIDED
 - B) TREES PLANNED FOR REMOVAL, MEASURING 6" OR GREATER IN DIAMETER, HAVE BEEN INDICATED BY POCHÉ.



Hoshide Wanzer Architects
 P. 206.326.6441
 100 NE Northlake Way
 Suite 150
 Seattle, WA 98105
 W. www.hw-architects.com

LAKE KACHESS CABIN
 3/8 LOT WILDERNESS LN.
 EASTON, WA 98025

PROJECT DESCRIPTION:
 CONSTRUCTION OF A NEW 2-STORY, THREE BEDROOM, THREE BATH CABIN

DRAWN BY:	CM
CHECKED BY:	FW
DATE:	12.30.15
REVISIONS:	

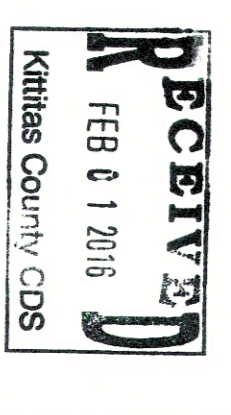

PERMIT

SITE PLAN

A1.1

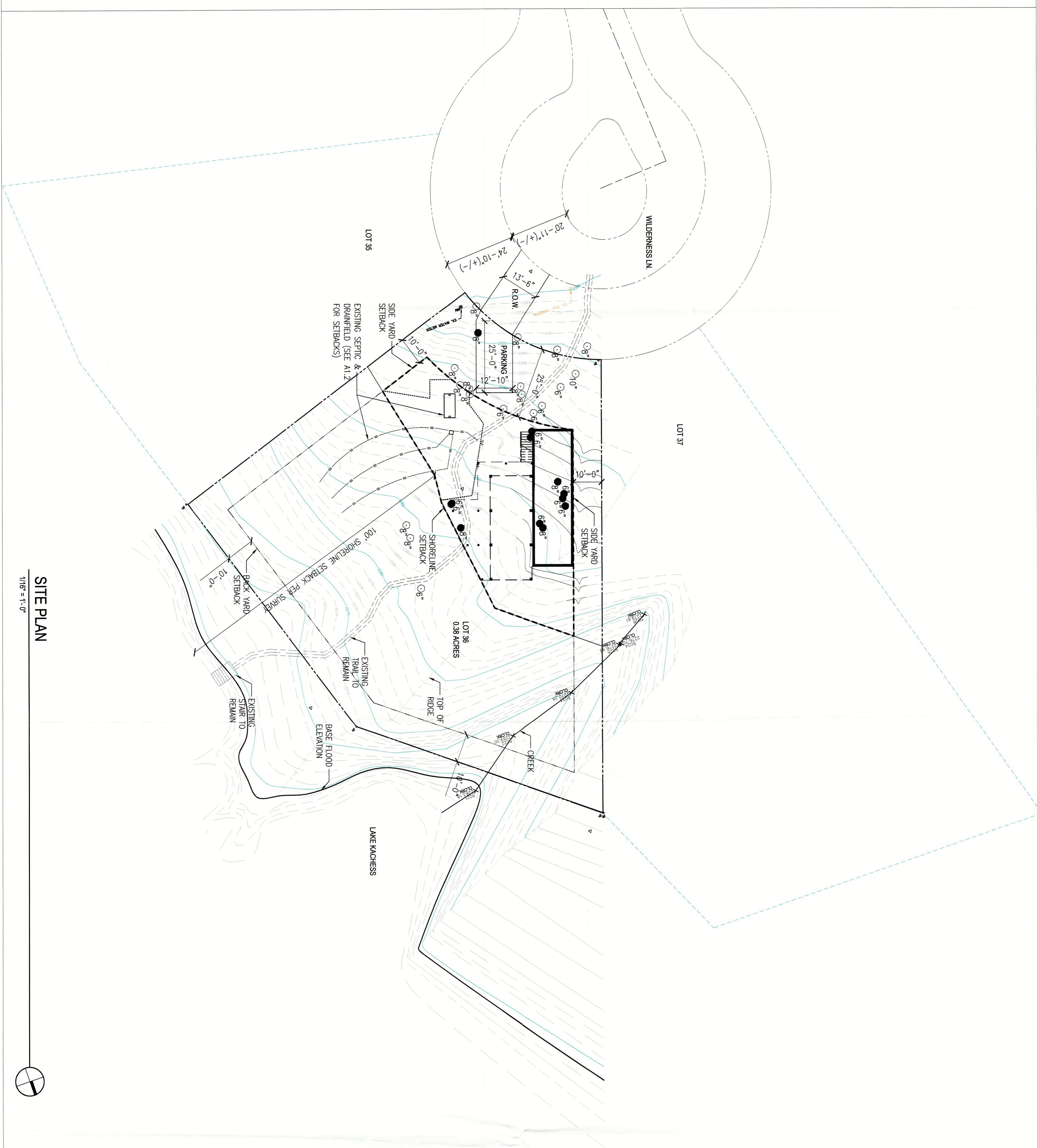

SITE PLAN

1/16" = 1'-0"

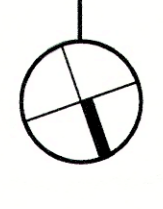

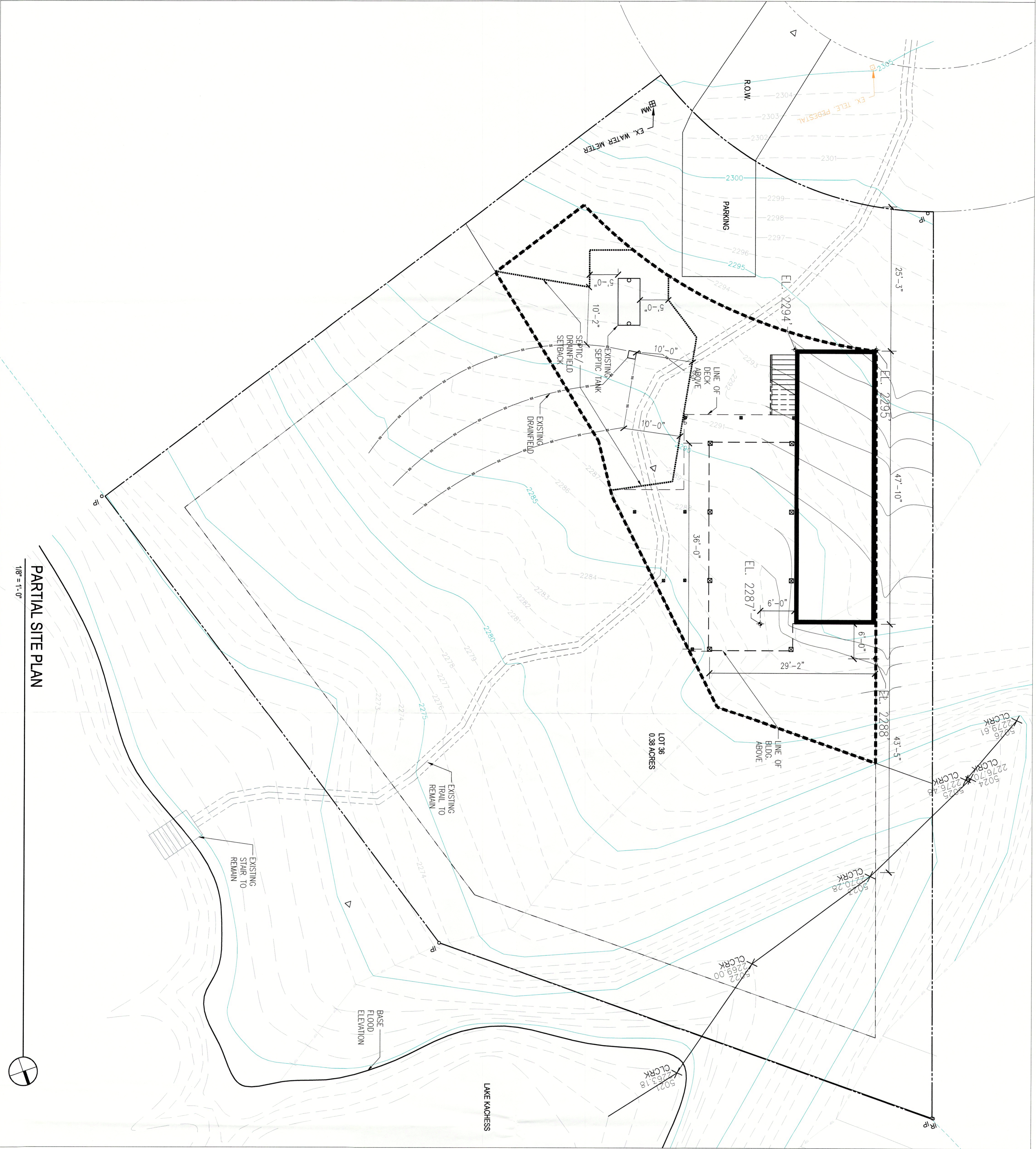

GRADE PLANE
 NW (EL. 6' FROM EXTERIOR WALL): 2288
 NE (EL. 6' FROM EXTERIOR WALL): 2287
 SW (EL. AT EXTERIOR WALL): 2295
 SE (EL. AT EXTERIOR WALL): 2294
 AVERAGE ELEVATION: 2291

PARTIAL SITE PLAN
 1/8" = 1'-0"

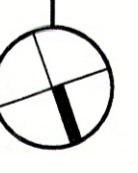

Hoshida Wanzer Architects
 P. 206.525.5441
 100 NE Northlake Way
 Suite 150
 Seattle, WA 98105
 W. www.hw-architects.com

LAKE KACHESS CABIN
 34 LOT WILMINGS LN
 BOSTON, WASHINGS

PROJECT DESCRIPTION:
 CONSTRUCTION OF A NEW 2-STORY, THREE BEDROOM, THREE BATH CABIN

DRAWN BY: CM
CHECKED BY: FW
DATE: 12.30.15
REVISIONS:

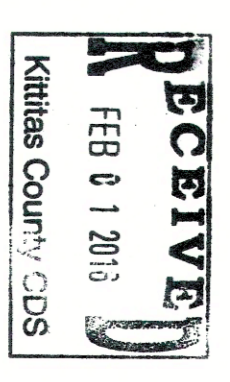

PERMIT

ENLARGED SITE PLAN

A1.2